

ಕರ್ನಾಟಕ ಸರ್ಕಾರ

ಜಿಲ್ಲಾ ಪಂಚಾಯತ್, ಧಾರವಾಡ

ಪಂಚಾಯತ್ ರಾಜ್ ಇಂಜಿನಿಯರಿಂಗ್ ವಿಭಾಗ,

ಧಾರವಾಡ



-: ಕೆಲಸದ ಹೆಸರು :-

ಧಾರವಾಡ ಶಹರದ ವಾರ್ಡ್ ನಂ 08 ರ ಹೊಸಯಲ್ಲಾಪೂರ ಕಲ್ಮೇಶ್ವರ ದೇವಸ್ಥಾನದ ಕಟ್ಟಡ ಜೀರ್ಣೋದ್ಧಾರ ಕಾಮಗಾರಿ.

N:

E:

\*\*\*\*\*

-: ಲೆಕ್ಕ ಶೀರ್ಷಿಕೆ :-

2025-26ನೇ ಸಾಲಿನ ಮಾನ್ಯ ಮುಖ್ಯಮಂತ್ರಿ ಮೂಲಸೌಕರ್ಯ ಅಭಿವೃದ್ಧಿ ಯೋಜನೆಯಡಿ.

\*\*\*\*\*

ಅಂದಾಜು ಮೊತ್ತ

ರೂ :- 25.00 ಲಕ್ಷ

ಸಹಾಯಕ ಕಾರ್ಯನಿರ್ವಾಹಕ ಇಂಜಿನಿಯರರು

ಪಂಚಾಯತ್ ರಾಜ್ ಇಂಜಿನಿಯರಿಂಗ್ ಉಪವಿಭಾಗ,

ಧಾರವಾಡ

ಮುಖ ಮುಟ

ಕೆಲಸದ ಹೆಸರು	:	ಧಾರವಾಡ ಶಹರದ ವಾರ್ಡ್ ನಂ 08 ರ ಹೊಸಯಲ್ಲಾಪೂರ ಕಲ್ಯಾಣದ ದೇವಸ್ಥಾನದ ಕಟ್ಟಡ ಜೀರ್ಣೋದ್ಧಾರ ಕಾಮಗಾರಿ.
ವಿಭಾಗ ಕಚೇರಿ ಹೆಸರು	:	ಪಂಚಾಯತ್ ರಾಜ್ ಇಂಜಿನಿಯರಿಂಗ್ ವಿಭಾಗ, ಧಾರವಾಡ
ಮಂಜೂರಾದ ಸಂಖ್ಯೆ	:	
ಫಂಡ್ ಹೆಡ್	:	
ಮೇಜರ್ ಹೆಡ್	:	2025-26ನೇ ಸಾಲಿನ
ಮೈನರ್ ಹೆಡ್	:	ಮುಖ್ಯಮಂತ್ರಿ ಮೂಲಸೌಕರ್ಯ ಅಭಿವೃದ್ಧಿ
ಸರ್ವಿಸ್ ಹೆಡ್	:	ಯೋಜನೆಯಡಿ.
ಡಿಪಾರ್ಟ್‌ಮೆಂಟ್ ಹೆಡ್	:	

ಈ ಅಂದಾಜು ಪತ್ರಿಕೆಯನ್ನು ಸಹಾಯಕ ಕಾರ್ಯನಿರ್ವಾಹಕ ಅಭಿಯಂತರರು, ಪಂಚಾಯತ್ ರಾಜ್ ಇಂಜಿನಿಯರಿಂಗ್ ಉಪವಿಭಾಗ, ಧಾರವಾಡ ಇವರ ಕಚೇರಿಯಲ್ಲಿ ತಯಾರಿಸಲಾಗಿದೆ.

ಅಂದಾಜು ಮೊತ್ತ ರೂ. 25.00 ಲಕ್ಷಗಳು

ಆಡಳಿತಾತ್ಮಕ ಮಂಜೂರಾತಿ ಸಂಖ್ಯೆ	:	
ತಾಂತ್ರಿಕ ಮಂಜೂರಾತಿ ಸಂಖ್ಯೆ	:	
ಅಂದಾಜು ಪತ್ರಿಕೆ ತಯಾರಿಸಿದವರು	:	ಶ್ರೀ ಎ.ಸಿ. ಸೋಮವಾರದ, ಸ.ಇಂ.- 2
		ಸಾಮಾನ್ಯ ವಿವರಣೆ

ಸನ್ 2025-26ನೇ ಸಾಲಿನ ಮುಖ್ಯಮಂತ್ರಿ ಮೂಲಸೌಕರ್ಯ ಅಭಿವೃದ್ಧಿ ಯೋಜನೆಯಡಿ ಧಾರವಾಡ ಶಹರದ ವಾರ್ಡ್ ನಂ 08 ರ ಹೊಸಯಲ್ಲಾಪೂರ ಕಲ್ಯಾಣದ ದೇವಸ್ಥಾನದ ಕಟ್ಟಡ ಜೀರ್ಣೋದ್ಧಾರ ಕಾಮಗಾರಿ ಕಾಮಗಾರಿಯು ರೂ. 25.00ಲಕ್ಷಗಳಿಗೆ ಅನುಮೋದನೆ ನೀಡಲಾಗಿದೆ. ಸದರ ಅಂದಾಜು ಪತ್ರಿಕೆಯಲ್ಲಿ ವಾಯದ ಅಗೆತ, ಬೆಡ್ ಕಾಂಕ್ರೀಟ್, ಇಟ್ಟಿಗೆ ಕಟ್ಟಡ, ಆರ್.ಸಿ.ಸಿ ಫೂಟಿಂಗ್, ಕಾಲಂ, ಲಿಂಟಲ, ಉಕ್ಕಿನ ಸರಳುಗಳ ಕೆಲಸ, ಕೊಪಿಂಗ್ ಹಾಕುವುದು, ಆರ್.ಸಿ.ಸಿ ಸ್ಲಾಬ ಹಾಕುವುದು, ಸಂಪೂರ್ಣ ಗಿಲಾವ ಮಾಡುವುದು, ಕಟ್ಟಿಗೆ ಬಾಗಿಲ ಕೂಡಿಸುವುದು, ವಿಟ್ರಿಫೈಡ್ ಟೈಲ್ಸ್ ಹಾಕುವುದು, ಶಾಹಬಾದ ನೆಲಹಾಸು ಹಾಕುವುದು, ಇಟ್ಟಿಗೆ ಗೋಪುರ ಕಟ್ಟುವುದು, ಗಿಲಾವ ಮಾಡುವುದು, ಸಂಪೂರ್ಣ ಬಣ್ಣ ಹಚ್ಚುವುದು, ಹಾಗೂ ಮುಂತಾದ ಅವಶ್ಯವಿರುವ ಅಂಶಗಳನ್ನು ಅಳವಡಿಸಿ ಈ ಅಂದಾಜು ಪತ್ರಿಕೆಯನ್ನು ತಯಾರಿಸಲಾಗಿದೆ.

ಈ ಅಂದಾಜು ಪತ್ರಿಕೆಯಲ್ಲಿ 2023-24ನೇ ಸಾಲಿನ ಲೋಕೋಪಯೋಗಿ ಇಲಾಖೆ ರಾಜ್ಯವ್ಯಾಪಿ ಏಕರೂಪ ದರಪಟ್ಟಿ ಆಧರಿಸಿ ತಯಾರಿಸಲಾಗಿದೆ.

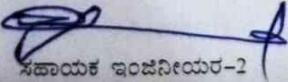
  
ಸಹಾಯಕ ಇಂಜಿನಿಯರ್-2

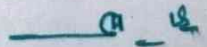
  
ಸಹಾಯಕ ಕಾರ್ಯನಿರ್ವಾಹಕ ಇಂಜಿನಿಯರ್  
ಪಂಚಾಯತ್ ರಾಜ್ ಇಂಜಿನಿಯರಿಂಗ್ ಉಪವಿಭಾಗ,  
ಧಾರವಾಡ



ಕೆಲಸದ ಹೆಸರು : ಧಾರವಾಡ ಶಹರದ ವಾರ್ಡ್ ನಂ 08 ರ ಹೊಸಯಲ್ಲಾಪೂರ ಕಲ್ಮೇಶ್ವರ ದೇವಸ್ಥಾನದ ಕಟ್ಟಡ ಬೀರ್ಣೋದ್ಧಾರ ಕಾಮಗಾರಿ.

ಅಂದಾಜು ಪತ್ರಿಕೆ

Sl. No.	Description	No.	L	B	D	Qty.	Unit	Rate	Amount
1	Earth work excavation for Foundation by mechanical means for all works & depth upto 3 m, as per drawing and technical specifications, including setting out, shoring, strutting, barricading, caution lights, including dressing of excavated surfaces, disposing off or levelling the excavated earth or sorting & stacking the selected earth for reuse in a radius of 50 m and lift upto 1.5 m including cost of labour, tools, usage of machinery & other appurtenances required to complete the work In ordinary/soft rock without blasting upto 1.5 m depth [I.No.-1.15.1 / P-8 of PWD SR 2023-24]								
	Columns	12	1.20	1.20	1.50	25.92			
	LW	2	11.80	0.60	0.60	8.50			
	SW	2	5.61	0.60	0.60	4.04			
		4	3.81	0.60	0.60	5.49			
						43.95	Cum	381.15	16752.00
	Basic Rate:363.00+Area Weightage 5%								
2	Providing and laying in position plain cement concrete for levelling course for all works in foundation. The granite/trap/basalt crushed graded coarse aggregates and fine aggregates as per relevant IS Codes machine mixed, laid in layers not exceeding 150 mm thickness, well compacted using plate vibrators, including all lead & lifts, cost of all materials of quality, labour, Usage charges of machineries, curing, and all the other appurtenances required to complete the work as per technical specifications. Mix 1:3:6 (M10) Using 40 mm nominal size graded crushed coarse aggregates [I.No.-2.1.3 / Page-15 (Vol-I) of PWD SR 2023-24]								
	Columns	12	1.20	1.20	0.13	2.25			
		2	11.80	0.60	0.10	1.42			
		2	5.61	0.60	0.10	0.67			
		4	3.81	0.60	0.10	0.91			
	Bed Concrete	1	11.80	5.61	0.10	6.62			
						11.87	Cum	6213.90	73759.00
	Issue Rate : 5918.00+Area Weightage 5%								
3	Providing Coursed rubble masonry (first sort) with hard stone in foundation and plinth with Cement mortar 1:6 (1 cement : 6 coarse sand) [I.No.-5.2 / Page-9 Vol-II of PWD SR 2023-24]								
	Below GL - LW	2	11.80	0.60	0.60	8.50			
		2	5.61	0.60	0.60	4.04			
		4	3.81	0.60	0.60	5.49			
	Above GL	2	11.80	0.45	0.30	3.19			
		2	5.61	0.45	0.30	1.51			
		4	3.81	0.45	0.30	2.06			
	Near Columns	12	0.60	0.60	1.00	4.32			
						29.11	Cum	6923.70	201549.00
	Issue Rate : 6594.00+Area Weightage 5%								

Sl. No.	Description	No.	L	B	D	Qty.	Unit	Rate	Amount
4	Filling available excavated earth (excluding rock) in trenches, plinth, sides of foundations and other similar works etc. in layers not exceeding 20cm in depth, consolidating each deposited layer by ramming and watering, lead up to 50 m and lift upto 1.5 m [I.No.-1.9 / Page-7 of PWD SR 2023-24] Qty. vide Item No.-1 + 2 + 3 Rate = 266.00++Area Weightage 5%					43.95	Cum	279.30	12275.00
5	Construction of Embankment by excavating the available approved Gravel/Murum deposited at a place or borrow pits during or prior excavation with all lifts and lead, transportation to site, spreading, grading to required slope and compacting to meet the requirement complete as per specifications, including cost of labour,rolling,water,all materials,usage& all other appurtenances required to complete the work. [Page No.-7 / I.No.-1.8 (VOL-1) of PWD SR 2023-24]	1	11.80	5.61	0.60	39.72 39.72	Cum	497.70	19769.00
6	Rate = 474.00 +Area Weightage % Providing and laying in position Reinforced cement concrete for all Foundation works. The granite/ trap/ basalt crushed graded coarse aggregates and fine aggregates as per relevant IS Codes machine mixed with super plasticizers laid in finished layers, well compacted using needle vibrators, including all lead & lifts, cost of all materials, quality confirming to the requirements of relevant IS codes , labour, Usage charges of machinery, curing and all the other appurtenances required to complete the work as per technical specifications. (The cost of steel reinforcement & formwork to be paid separately) <b>M25 Design Mix Using 20 mm nominal size graded crushed coarse aggregates</b> [Page No.-15 / I.No.-2.2.3 (VOL-1) of PWD SR 2023-24]	12	1.20	1.20	0.45	7.78 7.78	Cum	11115.20	86476.00
6A	<b>Footing</b>  Issue Rate: 6227.00+Area Weightage 5% Add 70% for Centering form work (Page-116 of VOL-1) Columns & Piers <b>Total Rate</b>		6538.35 4576.85 11115.20						
6B	<b>Plinth Beam - LW SW</b>  Issue Rate: 6227.00+Area Weightage 5% Add 50% for Centering form work (Page-115 of VOL-1) Open Foundation <b>Total Rate</b>	2 2 4	11.80 5.61 3.81 6538.35 3269.18 9807.53	0.23 0.23 0.23	0.30 0.30 0.30	1.63 0.77 1.05 3.45	Cum	9807.53	33836.00



Sl. No.	Description	No.	L	B	D	Qty.	Unit	Rate	Amount
7	Providing and laying in position Reinforced cement concrete for all <b>Super structures of building</b> , Road works, Water works, Irrigation works & super structure works of bridges upto 3.50 m height. The granite/ trap/basalt crushed graded coarse aggregates and fine aggregates as per relevant IS Codes machine mixed with super plasticisers laid in layers, well compacted using needle vibrators. The cost includes all lead & lifts, cost of all materials, quality confirming to the requirements of relevant IS codes, labour, Usage charges of machinery, curing and all other appurtenances required to complete the work as per technical specifications <b>M20 Design Mix</b> Using 20 mm nominal size graded crushed coarse aggregates <b>Extra Added for Centering &amp; Shuttering Charges as per Appendix I S.No.12 PG No: 115,116</b> [I.No.- 2.5.1/ Page-17 of PWD SR 2023-24]								
7A	Columns - Upto plinth & Above plinth	6	0.23	0.35	5.50	2.66			
		6	0.23	0.23	5.50	1.75			
						<b>4.41</b>	Cum	11650.70	51380.00
	Issue Rate 6527.00+Area Weightage 5%					6853.35			
	Add 70% for Centering form work (Page-116 of VOL-1) Columns & Piers					4797.35			
	<b>Total Rate</b>					<b>11650.70</b>			
7B	Lintel	2	11.80	0.23	0.15	0.81			
		2	5.61	0.23	0.15	0.39			
		4	3.81	0.23	0.15	0.53			
						<b>1.73</b>	Cum	10965.36	18970.00
	Issue Rate 6527.00+Area Weightage 5%					6853.35			
	Add 60% for Centring charges					4112.01			
	<b>Balance Rate</b>					<b>10965.36</b>			
7C	Roof Beam -	2	13.00	0.23	0.30	1.79			
		3	6.07	0.23	0.30	1.26			
		1	6.07	0.23	0.45	0.63			
		3	3.81	0.23	0.30	0.79			
						<b>4.47</b>	Cum	10965.36	49015.00
	Issue Rate 6527.00+Area Weightage 5%					6853.35			
	Add 60% for Centering form work (Page-115 of VOL-1) Beams & Lintels of Building					4112.01			
	<b>Total Rate</b>					<b>10965.36</b>			
7D	Slab Area	1	13.00	7.27	0.130	12.29			
						<b>12.29</b>	Cum	10280.03	126342.00
	Issue Rate 6527.00+Area Weightage 5%					6853.35			
	Add 50% for Centring charges					3426.68			
	<b>Total</b>					<b>10280.03</b>			



Sl. No.	Description	No.	L	B	D	Qty.	Unit	Rate	Amount
8	Supplying, fitting and placing TMT FE 550 / 550D Steel Reinforcement including cost of all materials, machinery, labour, cleaning, straightening, cutting, bending, hooking, lapping/welding joints, tying with binding wire / soft annealed steel wire and other ancillary operations complete as per drawing and technical specification [I.No.-2.11(a) / Page-18 (Vol-I) of PWD SR 2023-2024] For Footing For Plinth Beam For Columns For Lintel For Roof Beam For Slab And Stair Issue Rate = 90.464+Area Weightage 5%		7.78 3.45 4.41 1.73 4.47 12.29	Kg/Cum Kg/Cum Kg/Cum Kg/Cum Kg/Cum Kg/Cum	65 100 110 70 110 100	505.70 345.00 485.10 121.10 491.70 1229.00			
						3177.60	Kg.	94.9872	301831.00
9	Providing Brick work with common burnt clay modular bricks of class designation 3.5 in foundation and plinth in Cement mortar 1:6 (1 cement: 6 coarse sand) including cost of all materials, labour, scaffolding and usage charges of machinery & other incidental charges complete as per the direction of engineer incharge of work. [Page No.-13 / I.No.-6.4 (VOL-2) of PWD SR 2023-2024] LW SW Parapet For Gopura Deductions For Door Issue Rate: 8643.00+Area Weightage 5%	2 2 4 1 4 -2	11.80 5.61 3.81 34.82 3.81 1.20	0.23 0.23 0.23 0.23 0.46 0.23	3.05 3.00 3.05 0.60 2.75 2.10	16.56 7.74 10.69 4.81 19.28 -1.16			
						57.92	Cum	9075.15	525633.00
10	Providing and laying in position plain cement concrete for levelling course for all works in foundation. The granite / trap / basalt crushed graded coarse aggregates and fine aggregates as per relevant IS Codes machine mixed, laid in layers not exceeding 150 mm thickness, well compacted using plate vibrators, including all lead & lifts, cost of all materials of quality, labour, Usage charges of machineries, curing, and all the other appurtenances required to complete the work as per technical specifications. (The cost of steel reinforcement & formwork shall be paid separately) Mix 1:3:6 (M10) Using 40 mm nominal size graded crushed coarse aggregates [Page No.-15 / I.No.-2.1.3 (VOL-I) of PWD SR 2023-2024] Size Stone Masonry Brick Masonry - LW SW Parapet For Gopura Issue Rate = 5918.00+Area Weightage 5%	2 2 2 2 1 4	11.80 5.61 11.80 5.61 34.82 3.81	0.45 0.45 0.23 0.23 0.23 0.46	0.10 0.10 0.08 0.08 0.08 0.08	1.06 0.50 0.43 0.21 0.64 0.56			
						3.40	Cum	6213.90	21127.00

Sl. No.	Description	No.	L	B	D	Qty.	Unit	Rate	Amount
11	Providing 12 mm cement plaster finished with a floating coat of neat cement of mix :1:4 (1 cement: 4 fine sand) to brick masonry including rounding off corners wherever required smooth rendering, providing and removing scaffolding, including cost of materials, labour, curing complete as per specifications and as per directions of Engineer-in-charge. (CM SR 2023-24/P.No.41/Vol-2/8.4.1) Ceiling Inside	1	13.00	7.27		94.51			
		2	11.34		3.35	75.98			
		2	1	5.61	3.35	37.59			
		4	1	3.35	3.35	44.89			
		4	1	3.81	3.35	51.05			
	Ded MD	-2	1	1.20	2.10	-2.52			
						<b>301.50</b>	Sqm	336.00	101304.00
	Issue Rate : 320.00+Area Weightage 5%								
12	Providing 18 mm cement plaster in two coats under layer 12 mm thick cement plaster with cement mortar 1:5 (1 cement : 5 coarse sand) and a top layer 6 mm thick cement plaster with cement mortar 1:3 (1 cement : 3 coarse sand) finished rough with sponge to brick masonry including rounding off corners wherever required smooth rendering, providing and removing scaffolding, including cost of materials, labour, curing complete as per specifications and as per directions of Engineer-in-charge. [Page No.-42 / I.No.-8.9 (VOL-2) of PWD SR 2023-2024] Exterior walls Including Parapet	2	11.80		5.50	129.80			
		2	6.07		5.50	66.77			
	For Gopura	2	3.81		2.75	20.96			
		2	3.81		2.75	20.96			
						<b>238.49</b>	Sqm	401.10	95658.00
	Issue Rate : 382.00+Area Weightage 5%								
13	Providing Mathi/Nandi wood frames of doors, windows, clerestory windows, ventilators and other frames, wrought, framed or assembled including making plaster groves (excluding cost of cement concrete and side clamps ), but including cost of materials, labour, usage charges complete as per specifications.[I.No.-12.12 / Page-99 of PWD SR 2023-2024] D	2	2	1.20	0.100	0.060			
		2	2	2.10	0.100	0.110			
	Basic Rate124202+Area Weightage 5%					<b>0.170</b>	Cum	130412.10	22170.00



Sl. No.	Description	No.	L	B	D	Qty.	Unit	Rate	Amount
14	Providing and fixing in position fully panelled Matti/Nandi wood shutters for doors with, stiles and rails of 35mm. thick with bottom and lock rails 180mm wide top rail and stiles 100mm wide as per drawing and panels of 25mm thick including cost of materials, labour, usage charges complete as per specifications. (excluding cost of fixtures ) (CM SR 2023-24/P.No.100/Vol-2/12.18) D Basic Rate 6576+Area Weightage 5%	2	1.20		2.10	5.04 5.04	Sqm	6904.80	34800.00
15	Providing and laying vitrified floor tiles with thickness 9-10 mm in different sizes with water absorption less than 0.08% and conforming to IS: 15622, of approved make, in all colours and shades, laid on 20mm thick cement mortar 1:4 (1 cement : 4 coarse sand), jointing with grey cement slurry @ 3.3 kg/ m2 including grouting the joints with white cement and matching pigments etc., complete. Size of Tile 600x600 mm [Page-60 / I.No.-9.12.2 (VOL-2) of PWD SR 2023-24] Flooring Walls Front Wall Skirting Hall Issue Rate 1141.00+Area Weightage 5%	1 1 1 1 1	3.35 2 2 1 1	3.35	3.00 3.00 3.00 0.15	11.22 20.10 20.10 11.43 5.09 67.94	sqm	1198.05	81399.00
16	Flooring with 25mm thick polished shahabad slabs using cement mortar 1:6, 25mm thick over existing cement concrete bed or top of roof laid to line and level and jointed with cement slurry mixed with pigment to match the shade of the slab, , including cost of materials, labour, curing, polishing complete as per specifications.[Page No.-64 / I.No.-9.35 (VOL-2) of PWD SR 2023-24] Hall deductions centre room Issue Rate : 1632.00+Area Weightage 5%	1 -1	11.34 3.81	5.61 3.81		63.62 -14.52 49.10	Sqm	1713.60	84138.00
17	Providing and applying white cement based putty of average thickness 1 mm, of approved brand and manufacturer, over the plastered wall surface to prepare the surface even and smooth complete as per specifications and as per directions of Engineer in charge.(CM SR 2023-24/P.No.50 /Vol-2/8.51) QTY Vide I No 15 Basic Rate 100.00+Area Weightage 5%					301.50 301.50	Sqm	105.00	31658.00



Sl. No.	Description	No.	L	B	D	Qty.	Unit	Rate	Amount
18	Painting with synthetic enamel paint of approved brand and manufacture to give an even shade. Two coats on new work after thoroughly brooming the surface to remove all dirt, dust, mortar drops and foreign matter including preparing the surface even and sand paper smooth, cost of materials, labour complete as per specifications and as per directions of Engineer-in-charge. [Page No.-48 / I.No.-8.40 (VOL-2) of PWD SR 2023-24] Doors Rate = 90.00	2	2	1.20	2.10	10.08			
						10.08	Sqm	120.75	1217.00
19	Finishing with Deluxe Multi surface paint system for interiors and exteriors using Primer as per manufacturers specifications: Two coats applied on walls @ 1.25 ltr/10 m <sup>2</sup> over and including one coat of Special primer applied @ 0.75 ltr /10 m <sup>2</sup> with paint of approved quality to give an even shade, after thoroughly brooming the surface to remove all dirt, dust, mortar drops and foreign matter including preparing the surface even and sand paper smooth, cost of materials, labour complete as per specifications and as per directions of Engineer-in-charge. [I.No.8.33.1 / Page-46 of PWD SR 2023-2024]  Add 18% GST					539.99	Sqm	165.90	89584.00
TOTAL Rs.									2467739.00

Add 1.00% for Third Party Inspection Rs.

Misc. Rs.

Grand Total Rs. 2500000.00

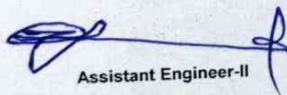
  
Assistant Engineer-II

Assistant Executive Engineer  
P.R.E. Sub-Division, DHARWAD

Technically Scrutinized for the amount of  
Rs. 25,00,000/- Rupees: Twenty five  
lakh only

T.S.C.No. Date: 06-01-2026

  
Executive Engineer  
P.R.E.D. DHARWAD

ರಸ್ತೆ ಬೆಂಚರ್ಡ್ 2025-26 ನೇ ಸಾಲಿನ ಮೊನ್ನೆ ಮುಖ್ಯಮಂತ್ರಿಗಳ  
ಮೂಲ ಕ್ಷೀಣಗೊಂಡಿದ್ದು 05/05/26 ರಂದು  
ರೂ. 25,00,000/- (ರೂಪಾಯಿ ಇಪ್ಪತ್ತು ಲಕ್ಷ ಮಾತ್ರ)  
ಲಕ್ಷ ಮಾತ್ರ (ರೂಪಾಯಿ)  
ಈ ಕಡೆಗೆ ನೋಂದಣಿ ಸಂಖ್ಯೆ 07 ತಾರೀಖು 05/2026  
ರಸ್ತೆ ಬೆಂಚರ್ಡ್ ನಲ್ಲಿ ನೋಂದಣಿ ಸಂಖ್ಯೆ ನೀಡಲಾಗಿದೆ.

  
ಮುಖ್ಯಮಂತ್ರಿಗಳ ಕಛೇರಿ, ಬೆಂಗಳೂರು,  
ಹಿರಿಯ ಅಧಿಕಾರಿಯಾಗಿ ಮಹಾಶಿವ, ಬಾಂಬೇ



ಕೆಲಸದ ಹೆಸರು :- ಧಾರವಾಡ ಶಹರದ ವಾರ್ಡ್ ನಂ 08 ರ ಹೊಸಯಲ್ಲಾಪೂರ ಕಲೇಜ್‌ನ ದೇವಸ್ಥಾನದ ಕಟ್ಟಡ ಬೇರ್ಕೋಡ್ಗಾರ ಕಾಮಗಾರಿ.

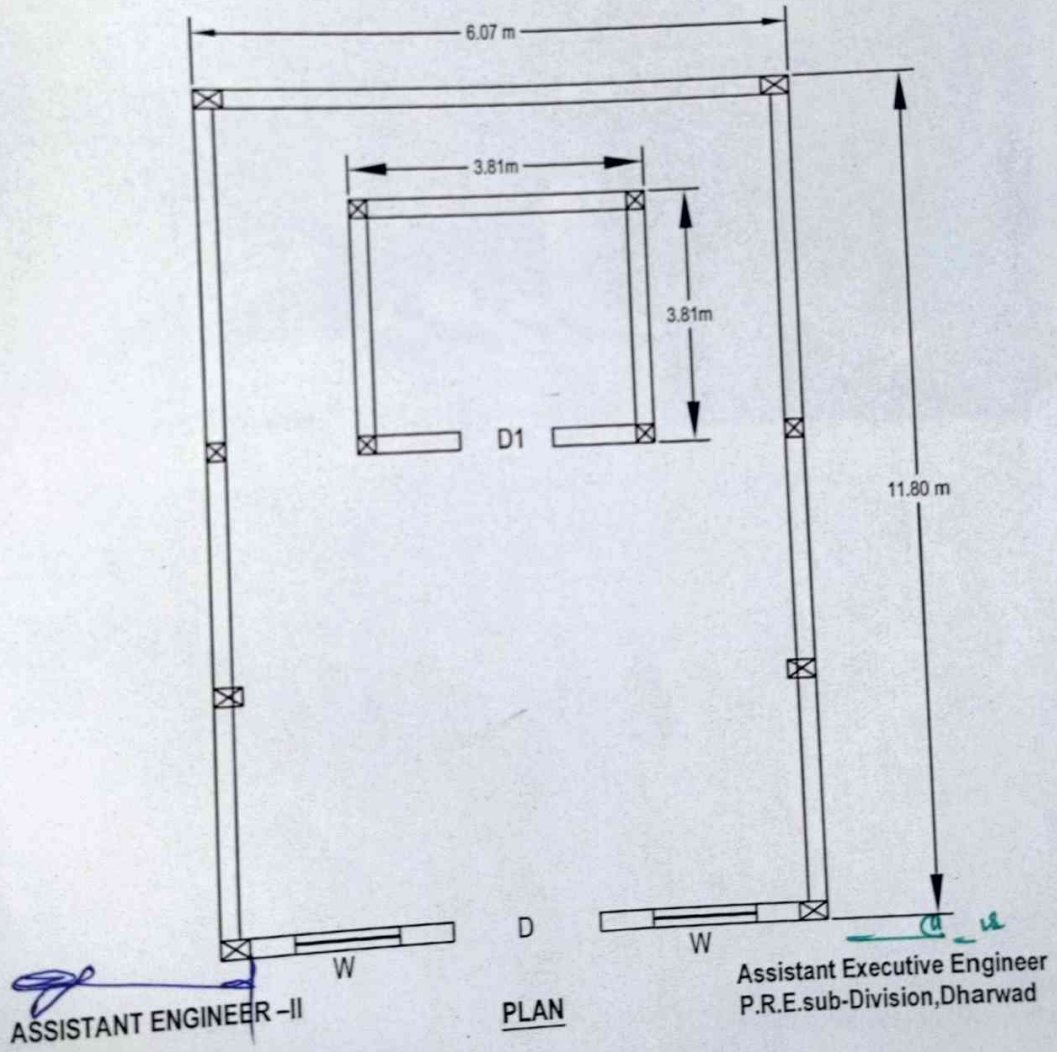
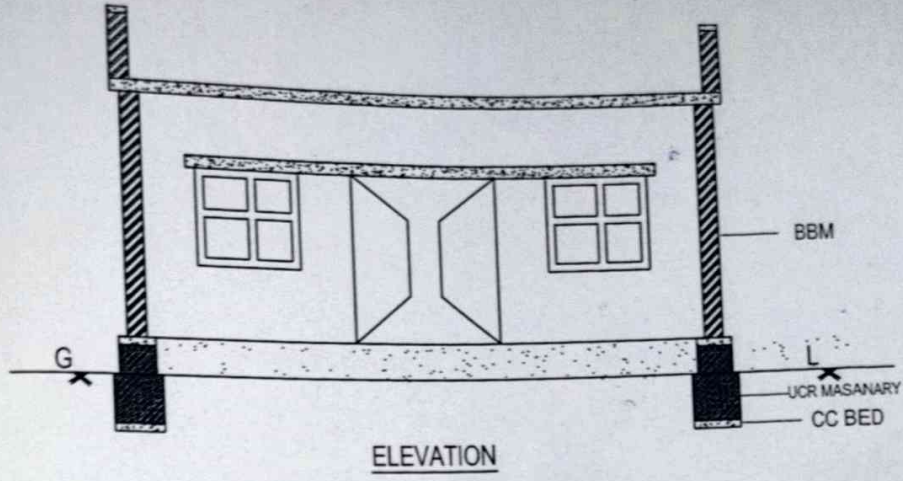



ಕೆಲಸದ ಹೆಸರು :- ಧಾರವಾಡ ತಹಶೀಲ್ ವಾರ್ಡ್ ನಂ 08 ರ ಹೊಸಯಲ್ಲಾಪುರ ಕಲ್ಮೇಶ್ವರ ದೇವಸ್ಥಾನದ ಕಟ್ಟಡ ಬೇರ್ಪಡಿಸುವ ಕಾಮಗಾರಿ.

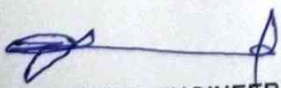

Latitude: 15.452199  
Longitude: 75.018645  
Elevation: 720.8±7.35 m  
Accuracy: 4.789 m  
Time: 13:33  
Note: Hosayellapur kalmeshwar temple

Powered by: NoteCam

  
ASSISTANT ENGINEER -II

  
Assistant Executive Engineer  
P.R.E.sub-Division,Dharwad